



**Alpha Xi Delta Sorority House**  
**Georgia Institute of Technology**

Atlanta, Georgia



<b>Services</b>	Programming, Interior Design, Architectural Design through Construction Administration
<b>Completion</b>	2005
<b>Construction Cost</b>	\$1.5 million
<b>Client Reference</b>	Tammy Tuley Purves Alpha Xi Delta Building Corporation 847 Techwood Drive Atlanta, GA 30313 770.799.3275 tpurves@clc.com

**RICHARD WITTSCHIEBE HAND**

ARCHITECTURE INTERIORS PLANNING



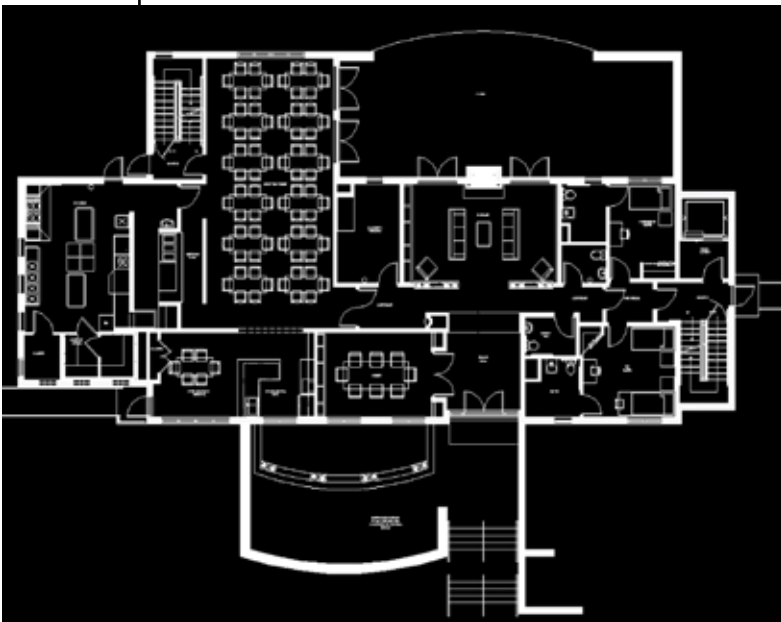

### Description

The Alpha Xi Delta house is a new 10,300 sf house on the Georgia Tech Campus for 24 female students. The traditional design incorporates a front porch for socializing, guest areas, and a chapter room also used for other multi-purpose functions. The chapter room also doubles as a dining room adjacent to the full service kitchen. Study areas and laundry areas are included. The rooms are designed for two or three residents who share consolidated shower and toilet facilities. On the main level are the President's Room and an accessible room with a fully accessible restroom.



